MOLLY ON THE SHORE

Irish Reel set for Military Band

Alto Clarinet

Percy Aldridge Grainger
Edited by R. Mark Rogers

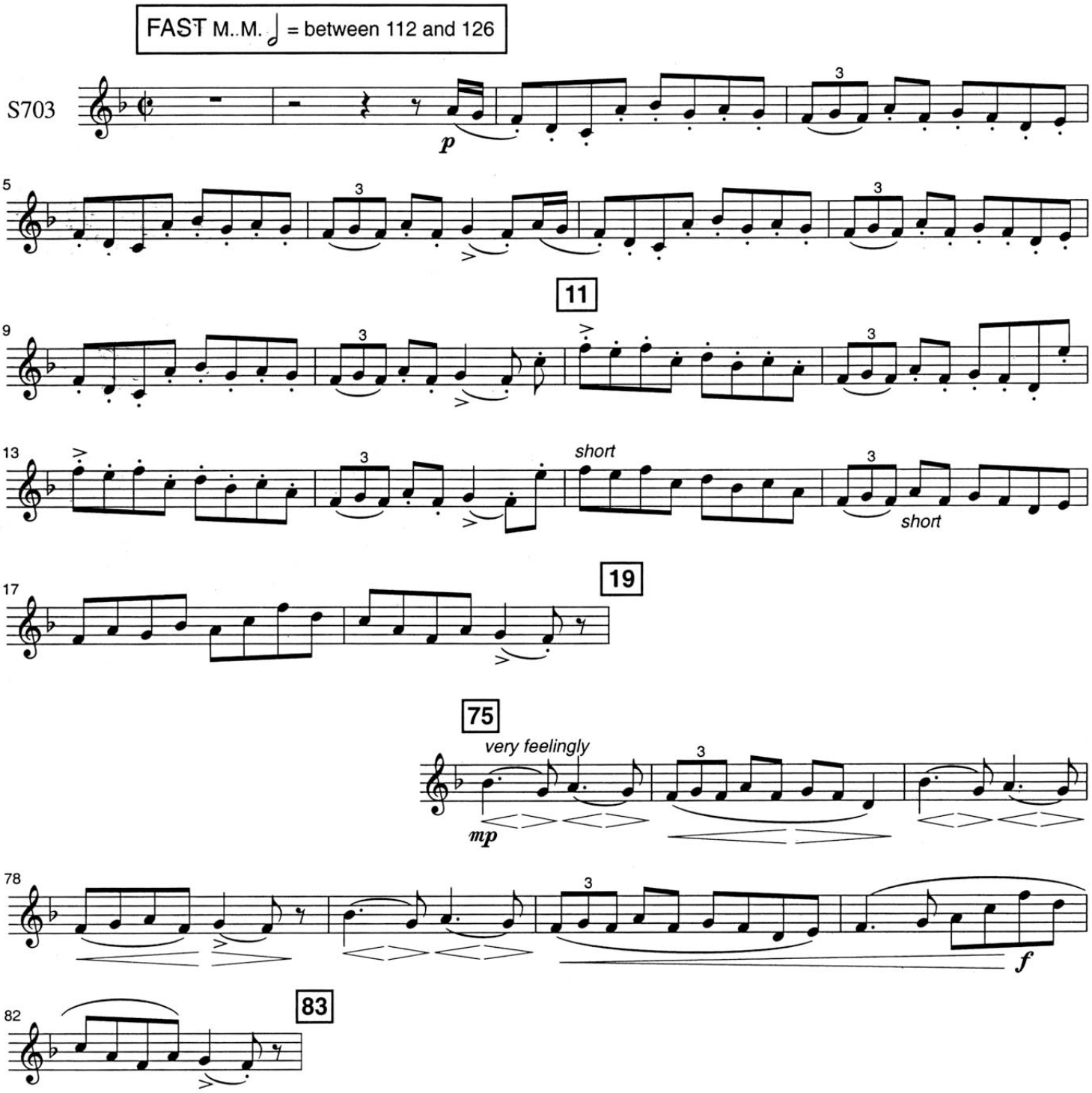

(c) Copyright 1998 by Southern Music Company, San Antonio, Texas 78292
International Copyright Secured. Printed in U.S.A. All Rights Reserved.