TROMBONE 1

KEY LARGO

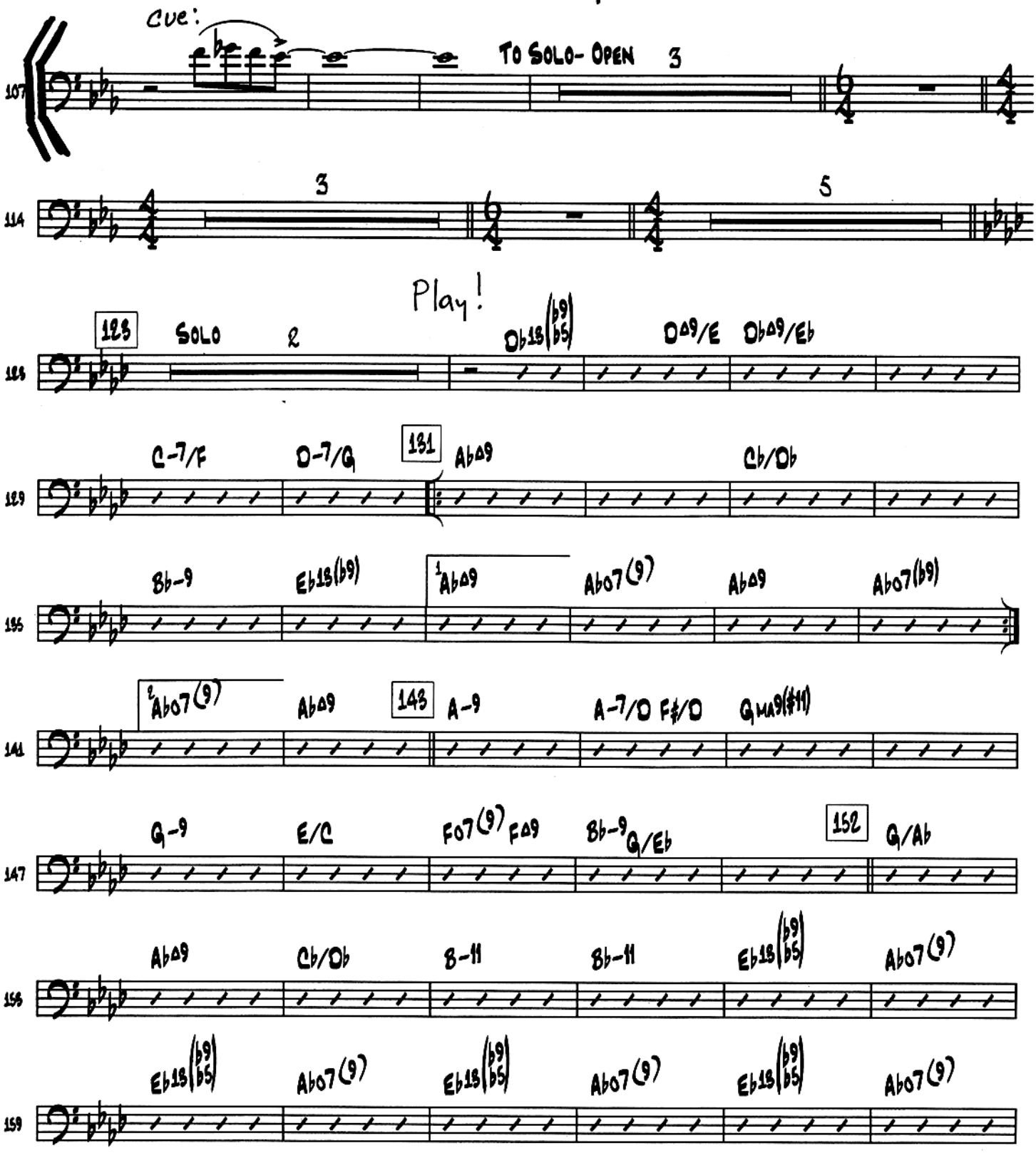

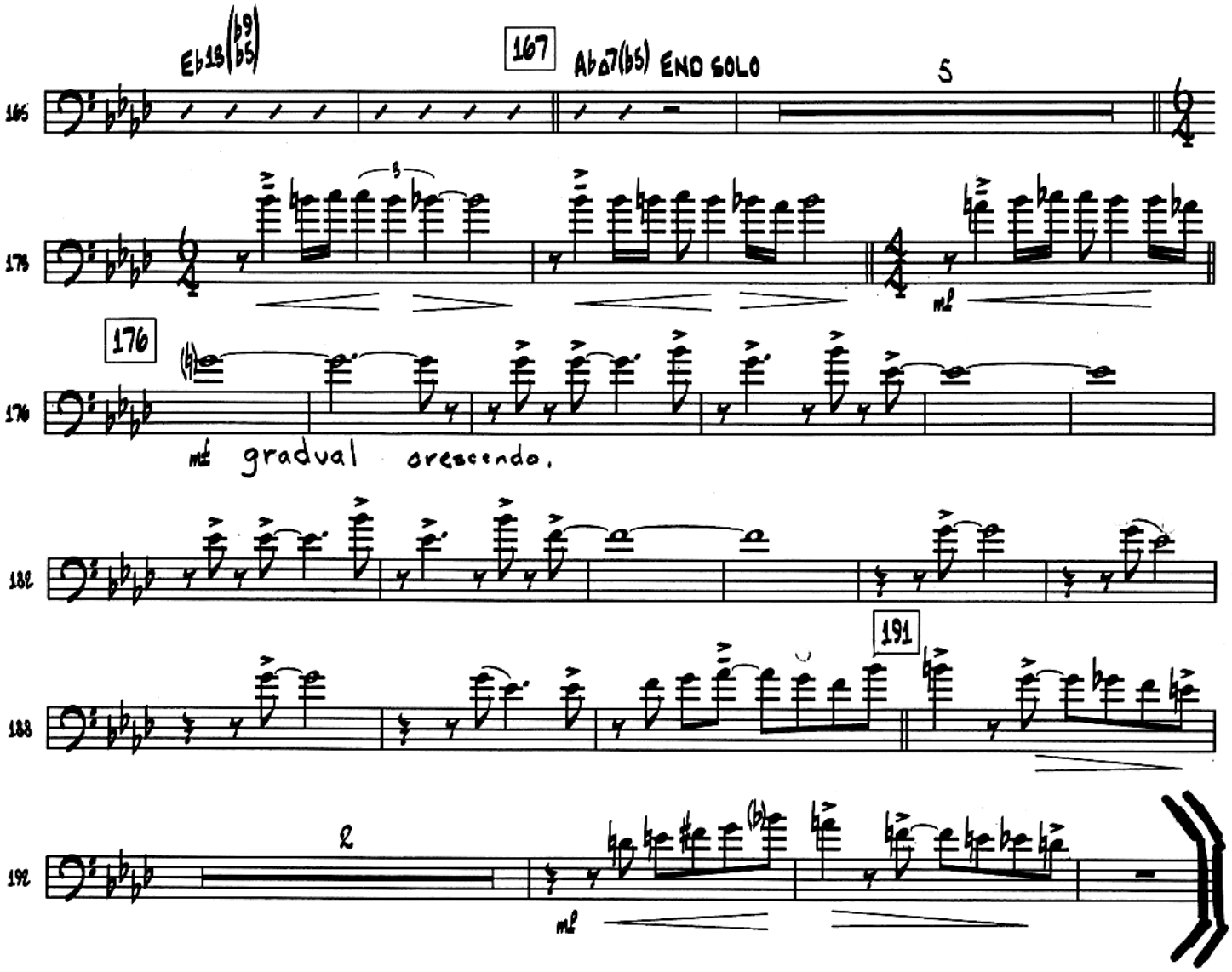
Eb13(b9 b5)
167
Ab△7(b5)
END SOLO
5
mf
176
mf gradual crescendo.
191
2
mf