TROMBONE 1

A SIMPLE SHUFFLE

(FOR JESS B. SEMPLE)

COMP & ARR. BY DARRYL BRENZEL

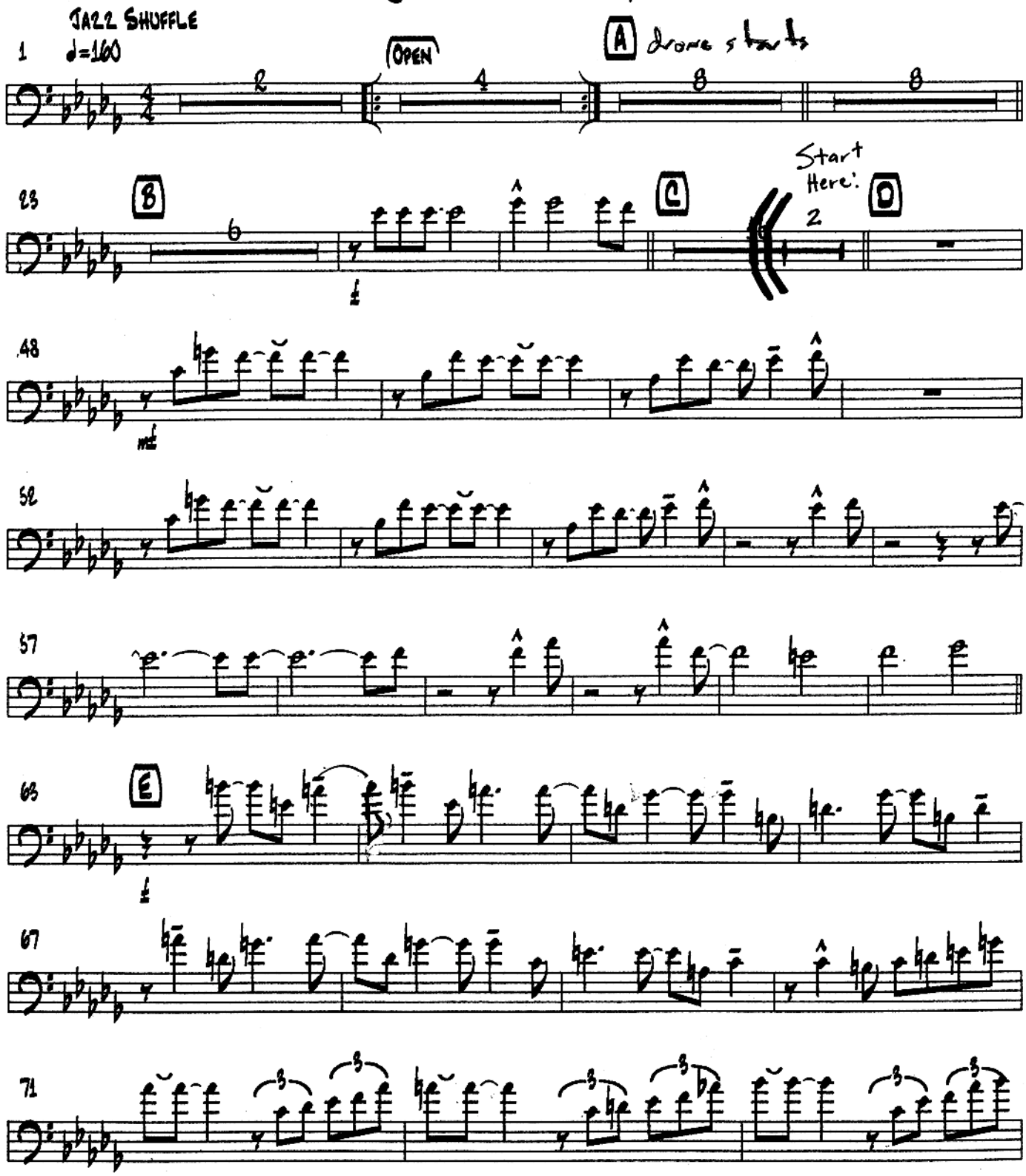

TROMBONE 1

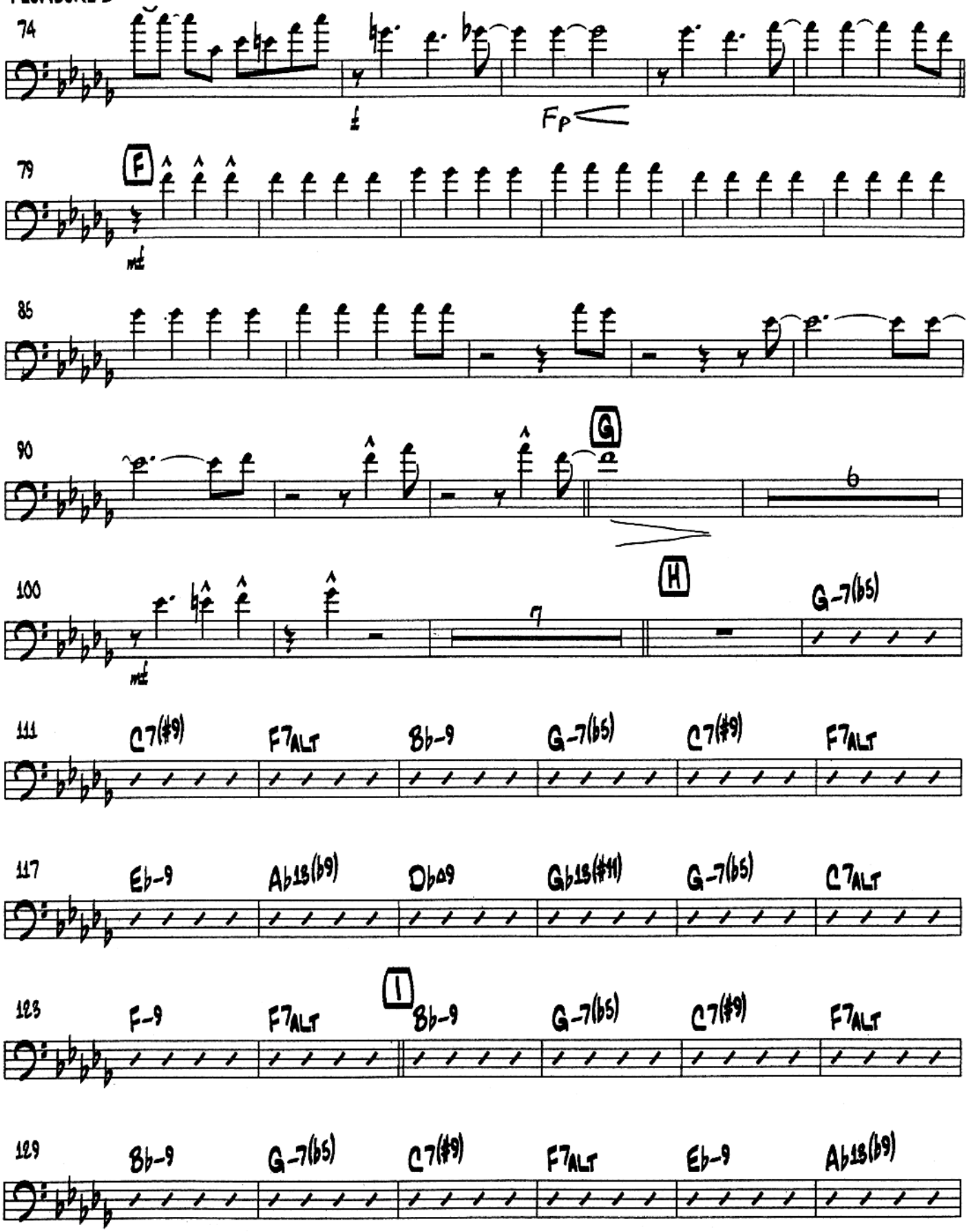
74
fp
79
F
mf
85
90
G
100
H
G-7(b5)
111
C7(#9)
F7ALT
Bb-9
G-7(b5)
C7(#9)
F7ALT
117
Eb-9
Ab13(b9)
Db∆9
Gb13(#11)
G-7(b5)
C7ALT
123
F-9
F7ALT
I
Bb-9
G-7(b5)
C7(#9)
F7ALT
129
Bb-9
G-7(b5)
C7(#9)
F7ALT
Eb-9
Ab13(b9)

TROMBONE 1

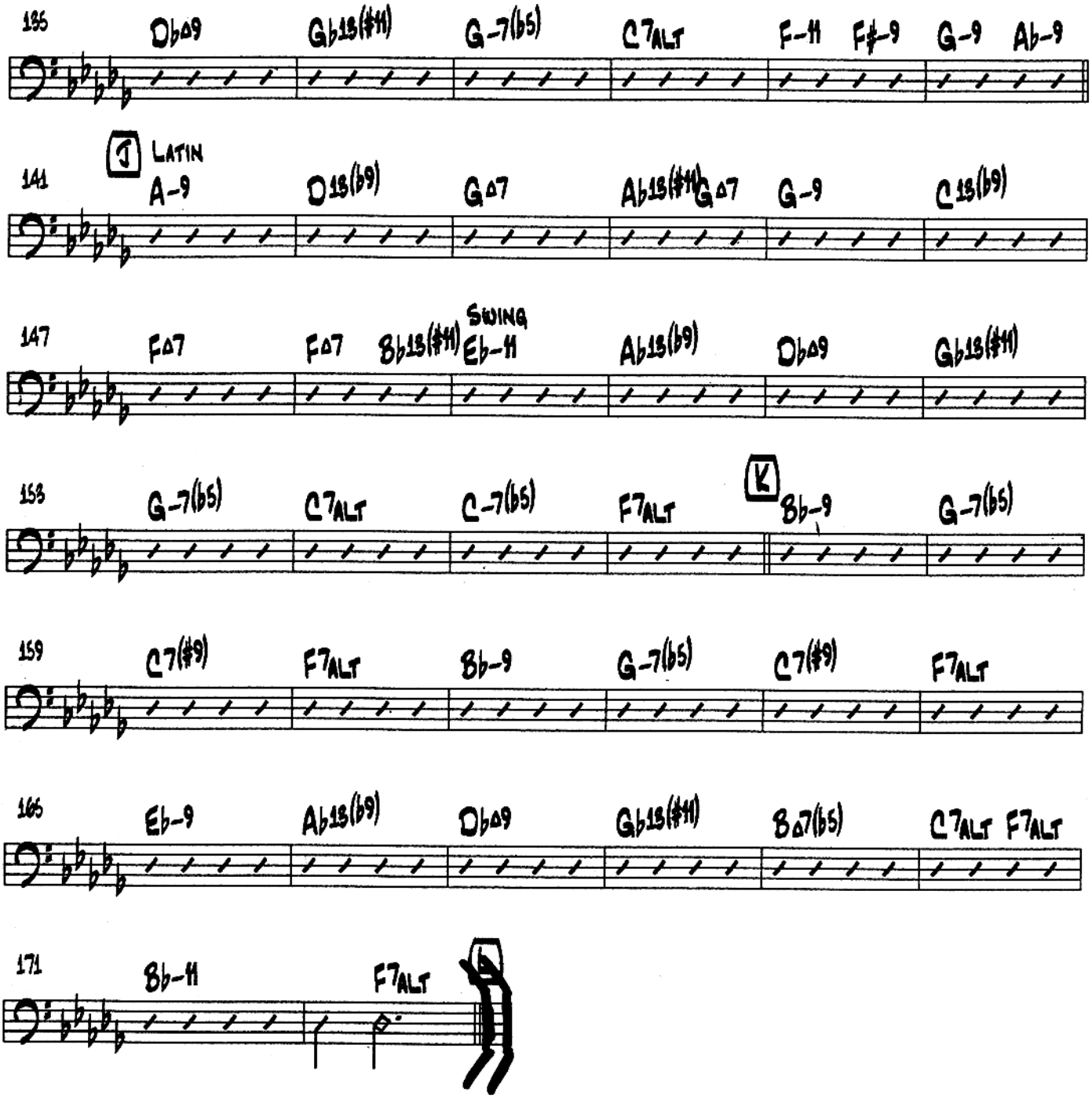
135
Db∆9
Gb13(#11)
G-7(b5)
C7ALT
F-11
F#-9
G-9
Ab-9
141
J
LATIN
A-9
D13(b9)
G∆7
Ab13(#11)
G∆7
G-9
C13(b9)
147
F∆7
F∆7
Bb13(#11)
SWING
Eb-11
Ab13(b9)
Db∆9
Gb13(#11)
153
G-7(b5)
C7ALT
C-7(b5)
F7ALT
K
Bb-9
G-7(b5)
159
C7(#9)
F7ALT
Bb-9
G-7(b5)
C7(#9)
F7ALT
165
Eb-9
Ab13(b9)
Db∆9
Gb13(#11)
B∆7(b5)
C7ALT
F7ALT
171
Bb-11
F7ALT